

ADJECTIVE ENDINGS

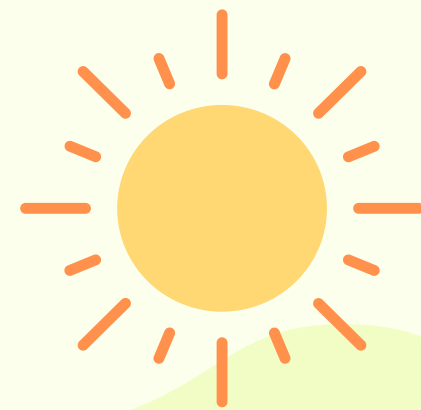

We use the Adjective Endings to:

show feelings, describe a person, state, place or object

Uses of Adjective Endings:

'ed' is used to describe how someone is feeling

'ing' is used to describe a state that continues over a period of time

'ing' is used to describe the effect that something has on someone's feelings

'ing' is used to describe the characteristics of a person or an object

Examples

'ed' I am bored. She is annoyed.

'ing' The temperatures are increasing all the time.

'ing' His answers were confusing.

'ing' That book is very boring.

